

BRAKSDALE PROPERTY

FILED
GREENVILLE CO., S.C.
OCT 31 3 02 PM '85
DONNIE S. TANKERSLEY
R.M.C.

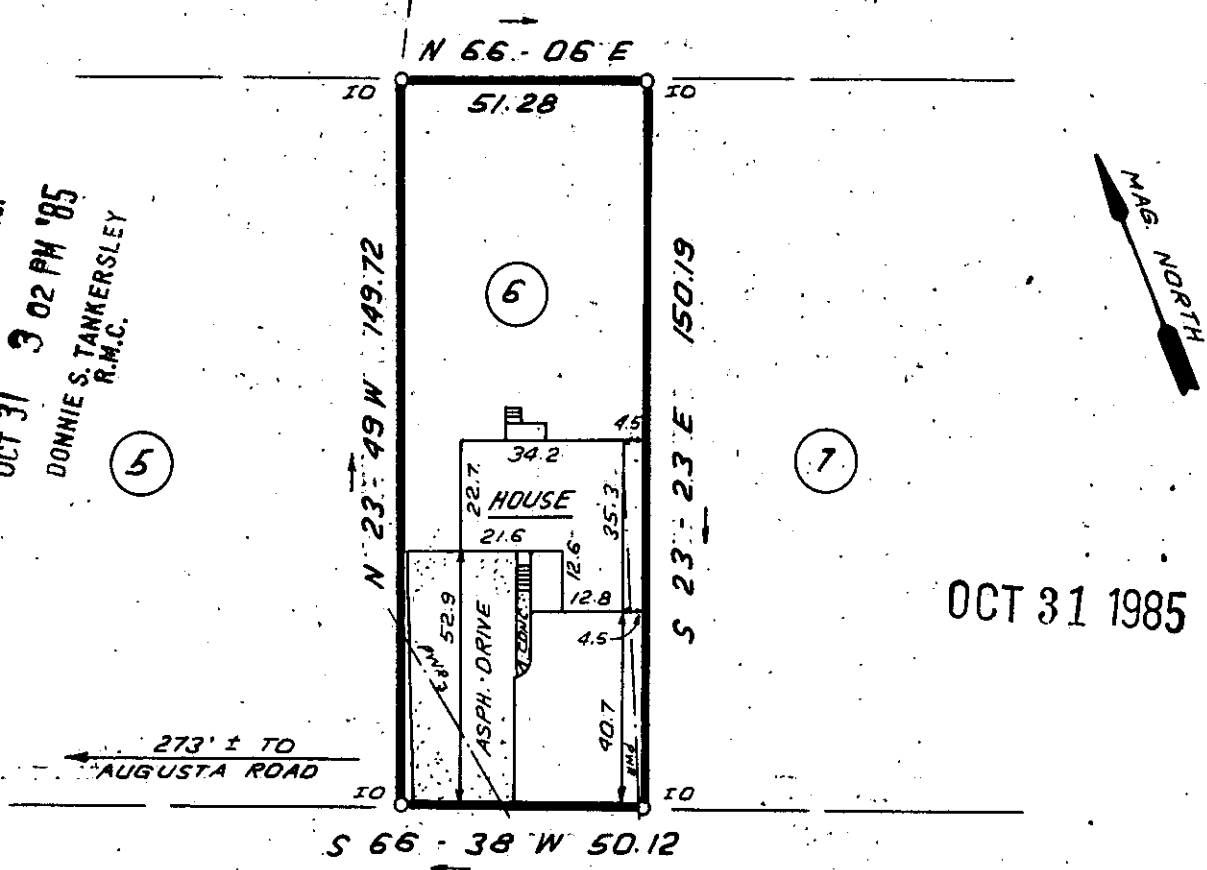

OCT 31 1985

273' ± TO
AUGUSTA ROAD

DOUGLASS DRIVE

15194

12-C 73

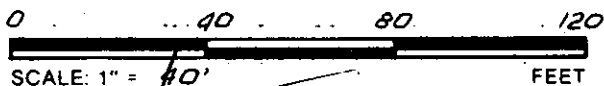

THIS IS TO CERTIFY THAT THE PROPERTY SHOWN ON THIS PLAT WAS SURVEYED UNDER MY DIRECT SUPERVISION. PROPERTY LINES AND IMPROVEMENTS SHOWN ARE LOCATED CORRECTLY AND THAT NO VISIBLE ENCROACHMENTS EXIST UNLESS OTHERWISE SHOWN. THIS PROPERTY IS NOT LOCATED IN A DESIGNATED FLOOD HAZARD AREA.

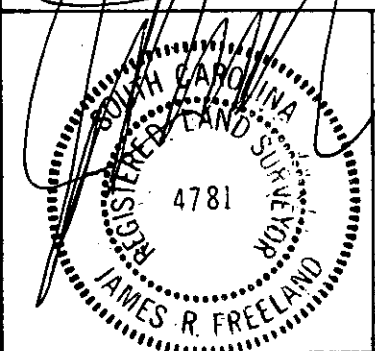

STATE OF SOUTH CAROLINA
GREENVILLE COUNTY

FREELAND & ASSOCIATES
Engineers • Land Surveyors
318 WEST STONE AVENUE.
GREENVILLE, S.C.
(803) 271-4924

COUNTRY CLUB ESTATES
LOT 6
PROPERTY OF
LAURIE N. ERVIN, III.

PLAT BOOK	6 - 191
DEED BOOK	1192 - 486
TAX-MAP	208 - 4 - 37
PARTY CHIEF	B.G.
DRAWN	I.R.
DATE	10 - 25 - 85
DWG. NO.	14036

RLS: JAMES R. FREELAND
NO: 4781